

# Patient report

Bio-Rad                      DATE: 03/13/2020  
D-10                         TIME: 06:24 PM  
S/N: #DJ4I016123        Software version: 4.30-2  
Sample ID:                 10319789  
Injection date             03/13/2020 06:10 PM  
Injection #: 86             Method: HbA1c  
Rack #: ---                 Rack position: 6

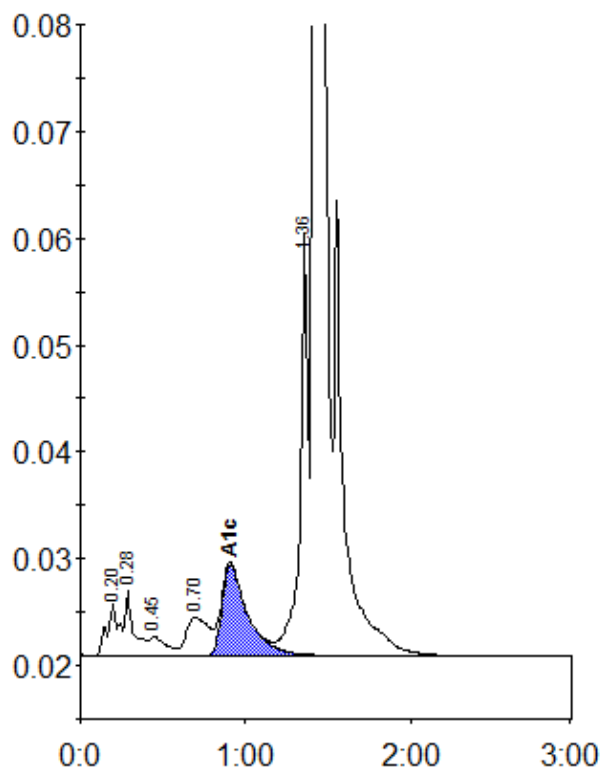

Peak table - ID: 10319789

| Peak        | R.time | Height  | Area    | Area % |
|-------------|--------|---------|---------|--------|
| A1a         | 0.20   | 4877    | 24285   | 1.0    |
| A1b         | 0.28   | 6021    | 22604   | 0.9    |
| F           | 0.45   | 1799    | 11981   | 0.5    |
| LA1c/CHb-1  | 0.70   | 3621    | 34448   | 1.4    |
| A1c         | 0.91   | 8541    | 92811   | 5.2    |
| P3          | 1.36   | 39872   | 129472  | 5.1    |
| A0          | 1.42   | 759535  | 2221558 | 87.6   |
| Total Area: |        | 2537157 |         |        |

|                |     |
|----------------|-----|
| Concentration: | %   |
| A1c            | 5.2 |